

**Rural Municipality of Loreburn No. 254**

**Bylaw No. 16/2020**

**A BYLAW TO PROVIDE FOR THE NUMBERING OF HOUSES AND OTHER BUILDINGS IN PHASE 1 & PHASE 2 STAGE 1 OF THE SUNSET BEACH DEVELOPMENT**

The council of the Rural Municipality of Loreburn No. 254, in the Province of Saskatchewan, enacts as follows:

1. This bylaw shall be referred to as the Civic Addressing Bylaw for Sunset Beach.
2. A uniform system of numbering houses and other buildings is hereby established and is shown on the attached list identified as Schedule "A" and the attached map identified as Schedule "B", appended hereto and forming a part of this bylaw.
3. A separate number shall be assigned for each frontage.
4. Each house or building shall bear the number assigned to the frontage on which the front entrance is situated.
5. Notwithstanding section 4 of this bylaw, upon request of the owner of a property situated on a corner, the number assigned may be specific to the flankage.
6. In case a house or building is occupied by more than one family dwelling unit, each separate front entrance of said house or building shall bear a separate number.
7. Numerals indicating the official number of each house or building or each front entrance shall be posted in a manner as to be visible from the street on which the property is located.
8. The Administrator shall be responsible for maintaining the numbering system and shall keep a record of all numbers assigned under this bylaw.
9. Any person who contravenes the provisions of this bylaw is guilty of an offence and upon conviction shall be liable as per the General Penalty Bylaw.
10. Bylaw 07-2020 shall be repealed.

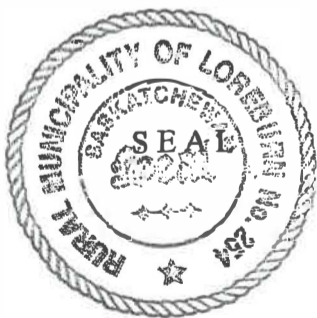

  
REEVE  
  
ADMINISTRATOR

Certified to be a true copy of Bylaw No. 16/2020 adopted by

the council of the Rural Municipality of Loreburn No. 254

on the 9<sup>th</sup> day of December, 2020.



  
Administrator

## SUNSET BEACH (SE 27-25-06 W3)

Schedule "A"

PHASE 1

Lot	Block	Plan No.	House #	Street Name
1	1	102286447	101	Ector Drive
2	1	102286447	103	Ector Drive
3	1	102286447	105	Ector Drive
4	1	102286447	107	Ector Drive
5	1	102286447	109	Ector Drive
6	1	102286447	111	Ector Drive
7	1	102286447	610	Sunset Beach Drive
8	1	102286447	608	Sunset Beach Drive
9	1	102286447	606	Sunset Beach Drive
10	1	102286447	604	Sunset Beach Drive
11	1	102286447	602	Sunset Beach Drive
12	1	102286447	522	Sunset Beach Drive
13	1	102286447	518	Sunset Beach Drive
14	1	102286447	514	Sunset Beach Drive
15	1	102286447	510	Sunset Beach Drive
16	1	102286447	506	Sunset Beach Drive
17	1	102286447	502	Sunset Beach Drive
18	1	102286447	438	Sunset Beach Drive
19	1	102286447	434	Sunset Beach Drive
20	1	102286447	430	Sunset Beach Drive
21	1	102286447	426	Sunset Beach Drive
22	1	102286447	422	Sunset Beach Drive
27	5	102286447	417	Sunset Beach Drive
28	5	102286447	421	Sunset Beach Drive
29	5	102286447	425	Sunset Beach Drive
30	5	102286447	429	Sunset Beach Drive
31	5	102286447	433	Sunset Beach Drive
32	5	102286447	437	Sunset Beach Drive
33	5	102286447	441	Sunset Beach Drive
18	4	102286447	501	Sunset Beach Drive
19	4	102286447	505	Sunset Beach Drive
20	4	102286447	509	Sunset Beach Drive
21	4	102286447	601	Sunset Beach Drive
22	4	102286447	603	Sunset Beach Drive
23	4	102286447	605	Sunset Beach Drive
24	4	102286447	607	Sunset Beach Drive
25	4	102286447	609	Sunset Beach Drive
26	4	102286447	611	Sunset Beach Drive
27	4	102286447	613	Sunset Beach Drive
28	4	102286447	615	Sunset Beach Drive
29	4	102286447	617	Sunset Beach Drive

30	4	102286447	619	Sunset Beach Drive
31	4	102286447	621	Sunset Beach Drive
1	2	102286447	718	Sunset Beach Drive
2	2	102286447	716	Sunset Beach Drive
3	2	102286447	714	Sunset Beach Drive
4	2	102286447	712	Sunset Beach Drive
5	2	102286447	710	Sunset Beach Drive
6	2	102286447	708	Sunset Beach Drive
7	2	102286447	706	Sunset Beach Drive
8	2	102286447	704	Sunset Beach Drive
9	2	102286447	702	Sunset Beach Drive
10	2	102286447	118	Ector Drive
11	2	102286447	116	Ector Drive
12	2	102286447	114	Ector Drive
13	2	102286447	112	Ector Drive
14	2	102286447	110	Ector Drive
15	2	102286447	108	Ector Drive
16	2	102286447	106	Ector Drive
17	2	102286447	104	Ector Drive
18	2	102286447	102	Ector Drive
10	3	102286447	703	Sunset Beach Drive
11	3	102286447	705	Sunset Beach Drive
12	3	102286447	707	Sunset Beach Drive
13	3	102286447	709	Sunset Beach Drive
14	3	102286447	711	Sunset Beach Drive
15	3	102286447	713	Sunset Beach Drive
16	3	102286447	715	Sunset Beach Drive
17	3	102286447	717	Sunset Beach Drive
18	3	102286447	719	Sunset Beach Drive

**Phase 2 Stage 1**

Lot	Block	Plan No.	House #	Street Name
23	1	102348682	418	Sunset Beach Drive
24	1	102348682	414	Sunset Beach Drive
25	1	102348682	410	Sunset Beach Drive
26	1	102348682	406	Sunset Beach Drive
27	1	102348682	402	Sunset Beach Drive
28	1	102348682	380	Sunset Beach Drive
29	1	102348682	376	Sunset Beach Drive
30	1	102348682	372	Sunset Beach Drive
31	1	102348682	368	Sunset Beach Drive
32	1	102348682	364	Sunset Beach Drive
33	1	102348682	360	Sunset Beach Drive
9	3	102348682	720	Sunset Beach Drive
26	5	102348682	413	Sunset Beach Drive
25	5	102348682	409	Sunset Beach Drive
24	5	102348682	405	Sunset Beach Drive

23	5 102348682	401	Sunset Beach Drive
22	5 102348682	337	Sunset Beach Drive

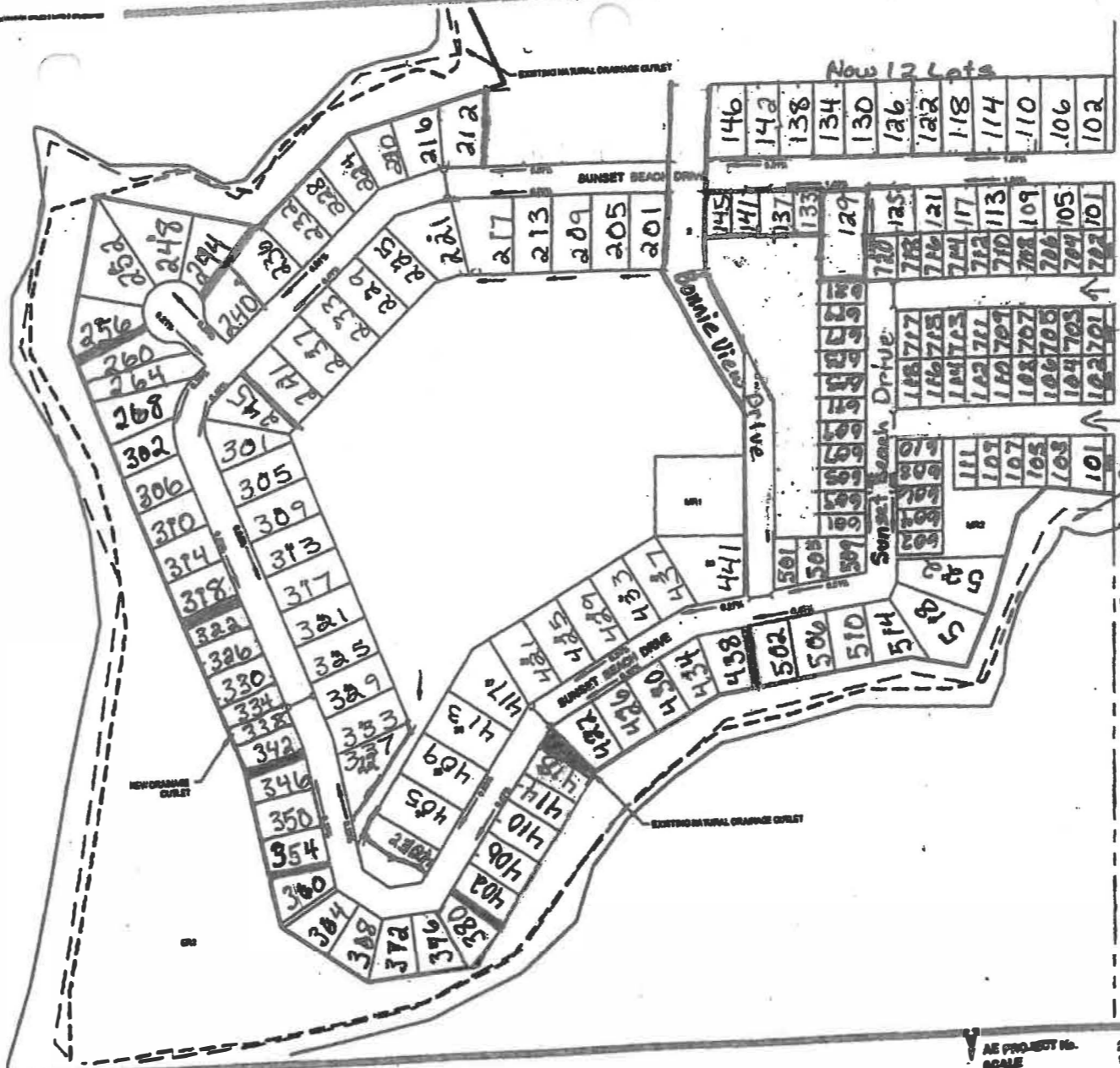

Da W

Now 12 Lots

Sunset Beach Drive

Ector Drive

Bonnyview Church Way

Schedule B

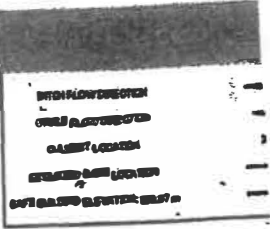

AE PROJECT No.  
 SCALE  
 APPROVED  
 DATE  
 REV  
 DESCRIPTION

2017021400  
 1:5000  
 K. PURVIS  
 2018 FEB 14  
 0  
 ISSUED FOR MEMO

FIGURE 1  
 PRIME'S EDGE DEVELOPMENT CO.  
 CIVIL  
 DRAINAGE PLAN

[Redacted]  
 [Redacted]