

Rural Municipality of Loreburn No. 254

West of 3rd.

Administrator - Vanessa Tastad
562 Main Street
P.O. Box 40
Loreburn, Sask.
S0H 2S0
Phone : 306 - 644 - 2022
Fax : 306 - 644 - 2064
Email : rm254@sasktel.net

2023 Council

Reeve: Brad Norrish
Div 1: Joe Kretsch
Div 2: David Vollmer
Div 3: Garry Book
Div 4: Ryan Glubis
Div 5: Darwyn Snustead
Div 6: Neil McIntosh

Twp. 28

Twp. 27

Twp. 26

Twp. 25

Twp. 24

Twp. 23

Twp. 22

Range 5

Range 4

Range 6

Range 5

Range 4

Index of Residence		
Full Name	Legal	
Asland, Scott & Debbie	NE 26 26 05	
Ashland, Shane & Stephanie	NE 34 26 05	
Aire, Mitch & Joanne	SM 16 27 04	
Aire, Owen & Marilyn	PT NW 09 25 04	
Anderson, Rene & Ashley	SE 30 27 05	
Archibald, Jeff & Paula	SE 30 27 05	
Ayers, Hattie & Tucker	SM 25 26 04	
Bergman, Vic & Vicki	SM 05 25 04	
Book, Brian & Carol Lucki	NE 09 26 06	
Boak, Garry & Marlene	SE 02 26 06	
Book, Mark & Neelam, Courtney	NE 12 26 06	
Boyle, William & Nerilee	SM 13 25 05	
Bristow, Greg & Shantel	PT NW 13 27 05	
Brown, Brian & Judy	NE 30 26 04	
Brown, Robert & Lebourne, Kelly	SM 22 25 04	
Brown, Travis & Holland, Amber	PT NW 29 26 04	
Bryanton, Kristin & Tiffany	SE 27 26 05	
Bull, Ruby	SE 34 27 05	
Campbell, Allan & Lawrick, Ann	SM 11 26 06	
Carlson, Doug & Campbell, Beth	SE 13 27 07	
Corbin, Joel	SM 04 27 07	
Dyk, Tanner & Jones, Lauren	NE 03 28 05	
Ector, Lionel & Melody	SM 16 26 04	
Ector, Michael & Zrubicki, Kat	PT NW 25 26 04	
Ector, Stuart	PT NW 12 25 05	
Edge, Grant & Kelly	NE 11 26 06	
Elash, Theodore & Freda	SE 15 26 06	
Follick, George	SM 07 27 04	
Follick, Ron & Maxine	NE 17 25 05	
Forrest, Keith & Lois	PT SE 23 26 05	
Friend, Murray & Donna	NE 33 28 05	
Gardner, Paul & Bonnie	SE 01 26 05	
Glubis, Allan & Barb	NE 12 27 05	
Glubis, Ryan & Amanda	SM 31 27 04	
Gonner, Jason & Sharley	SM 26 27 05	
Hauberg, Andrew & Michelle	PT NW 12 27 07	
Hauberg, Dale & Killigree, Shana	NE 14 27 07	
Haugen, Louis & Shelly	NE 12 27 05	
Hovland, Ian	SM 22 27 06	
Hudson, Dale & Shannon	PT NW 02 25 04	
Hundley, Kyle & Lindsey	SM 27 25 04	
Hudson, Ronald & Donna	SE 15 25 05	
Jackson, Clayton & Valerie	SM 14 25 04	
Jess, Bradley	NE 25 26 06	
Kallio, Steven & Bonnie	NE 28 28 05	
Keir, Dale	NE 11 27 07	
Kirchberger, Beau	PT NW 02 25 04	
Knutson, Jordan & Brown, Jacqueline	PT NW 21 26 04	
Kretsch, Rodney & Lindsey	SM 21 25 04	
Kyle, Jeff & Marlene	SM 38 28 04	
Langanger, Shane & Carie	SM 09 27 04	
Lencke, Andrea	SM 27 27 04	
Lencke, Greg & Tami	NE 36 25 05	
Lencke, Mike	PT NW 12 27 05	
Long, Richard & Jill	SE 21 27 06	
Ludewick, Michael & Robin	PT NE 11 28 04	
Lucki, Gerald & Rhonda	SE 18 28 04	
Martens, Alan	NE 08 25 04	
Martens, Gregory & Barbara	SE 27 26 06	
Martens, Nathan & Jennifer	SM 07 25 04	
McIntosh, Harold & Kathryn	SM 19 27 06	
Moir, Douglas	SM 20 28 05	
Murphy, Allen & Joyce	SE 13 27 04	
Niska, Bernis & Judy	NE 38 27 06	
Norrish, Darren & Arlene	SM 25 27 06	
Norrish, Bradley & Jill	SM 21 26 04	
Norrish, Dale & Ann	PT SE 27 27 05	
Norrish, Heather	SM 21 26 06	
Norrish, Michelle & Graeme	PT NW 19 28 05	
Olson, Roy & Joyce	SE 08 28 04	
Orlowski, Ace & Cindy	NE 13 27 07	
Perry, Darryl & Wendy	SM 11 25 07	
Peterson, Larry & Jane	PT NE 32 27 05	
Peterson, Robert & Lisa	NE 26 27 06	
Phillips, Richard	NE 28 28 05	
Pisisk, Gary & Bialarz, Michelle	SM 12 25 06	
Pollard, Tyrin	SM 32 26 05	
Przybyl, Brian & Tifanie	SE 13 27 04	
Pryor, James	SM 15 28 05	
Pryette, Anthony & Creighton, Laurie	PT NW 28 26 05	
Rendall, Richard & Penny	SM 18 26 05	
Repeuda, Mark & Joanne	SM 07 27 06	
Richman, Duayne & Cathy	SM 02 26 06	
Risholm, Larry & Leanne	PT SE 15 25 05	
Sandson, Cody & Jodie	SM 35 26 04	
Schmidt, Billie & Kristin	PT NW 17 27 04	
Shannon, Robert & Catherine	SM 18 28 04	
Simonson, Dale & Norma	SM 24 28 05	
Simonson, Douglas	SM 38 28 05	
Simonson, Joyce	PT NW 19 28 05	
Snustead, Darwyn & Joann	PT NW 36 27 04	
Spence, Donald & Peggy	SE 22 28 05	
Stammes, Duayne & Ashley	SE 05 27 04	
Stammes, Harley & Karrie	SM 24 26 04	
Stone, Garry & Wynna	SM 07 27 06	
Stone, Lyle & Vonne	SE 07 27 06	
Stone, Mikael & Jessie Neilson	NE 28 27 05	
Stromski, Wayne & Marilee	PT NW 14 26 05	
Tastad, Richard & Leone	SM 19 26 05	
Tastad, Ryan & Vanessa	SM 11 27 05	
Tyral, Julie & Arnie	NE 08 27 04	
Ulricher, Shylae & Calyn	NE 32 26 04	
Ulricher, Sharon	SM 35 26 04	
VanZandbergen, Linda	SM 34 26 06	
Vestre, Crispin & Signe	SM 33 27 07	
Vestre, Roy & Randi	SM 31 27 07	
Vollmer, Arthur	PT NW 22 26 04	
Vollmer, Darrin & Kristyn	PT NW 22 26 04	
Vollmer, David & Colleen, Kristin	SE 33 26 04	
Vollmer, Douglas & Laurice	SM 14 26 04	
Vollmer, Elaine	PT NW 27 26 04	
Vollmer, Kevin & Coralee	SE 25 26 04	
Vollmer, Ross & Geraldine	NE 28 26 04	
Wankel, Joyce & Norris	PT NW 15 25 05	
Webster, Kenneth & Josie	PT NW 30 25 04	
Wick, Steven & Lora-Lee	NE 26 27 05	

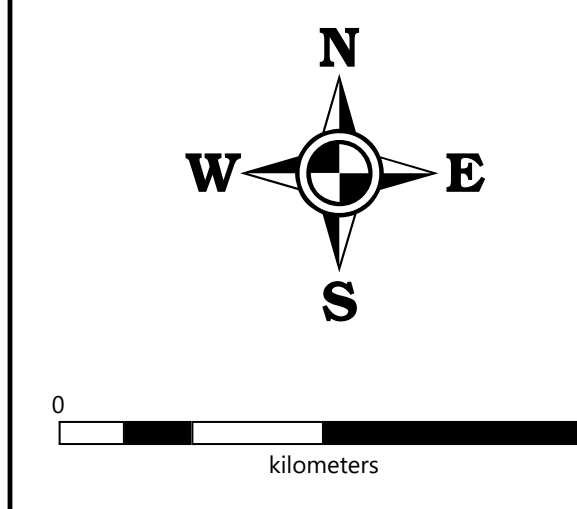

- Provincial Hwy
- Primary Grid
- Grid Road
- Main Farms Access
- Municipal Road (Gravelled)
- Clearing the Path
- Railway
- Pipeline
- Waterline
- Lake
- Towns
- Organic
- Lakeside R.V. Trailer Park
- The Bays on Diefenbaker
- Sunset Beach at Lake Diefenbaker
- Irrigation Pivots
- Div1
- Div2
- Div3
- Div5
- Div6
- Transfer Station
- Elevator
- Church
- Hog Barn
- Sask Power Site
- Pipeline Booster Station

Location Plan

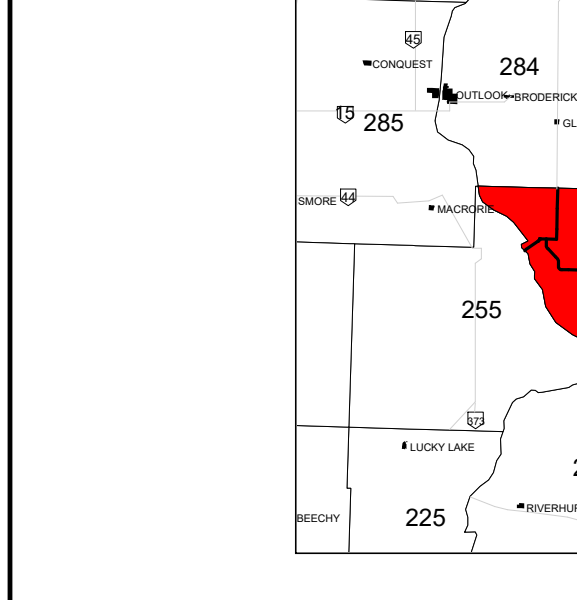

NE 12 - 27 - 07 - 03

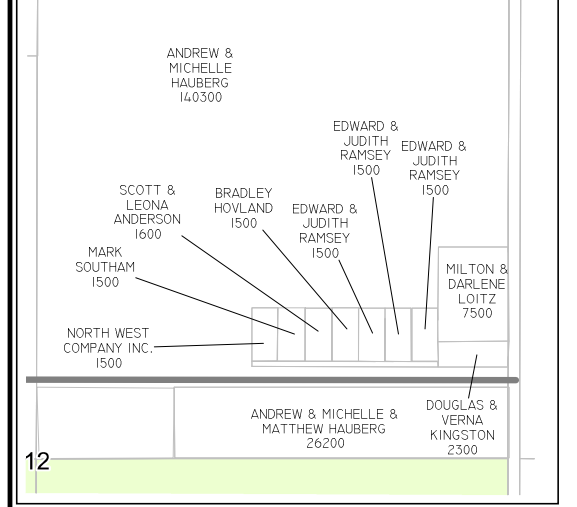

SE 15 - 25 - 05 - 03

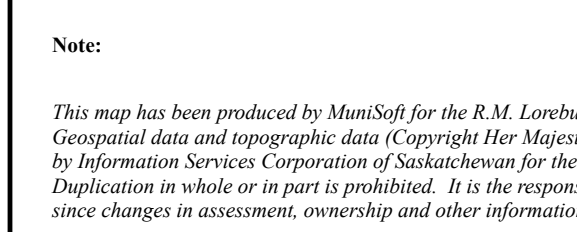

NW 14 - 26 - 05 - 03

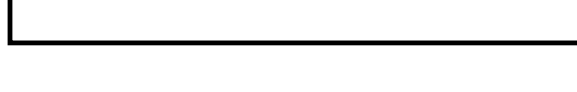

Update August 2023

This map has been produced by MuniSoft for the R.M. Loreburn No. 254 using information supplied by others. Geospatial data and topographic data (Copyright Her Majesty the Queen in Right of Canada) have been provided by Information Services Corporation of Saskatchewan for the production of this map under license to the municipality. Duplication in whole or in part is prohibited. It is the responsibility of the user to verify the accuracy of the information since changes in assessment, ownership and other information may have changed since the time of printing. E&OE.

